

Optos*Advance*™ Printing Images



Purpose

This document provides guidance on how to print images in Optos*Advance*.

NOTE: Full operating instructions are provided in the **Help** section of Optos*Advance*. Once logged into the software, select the **Help** icon from the toolbar to search and browse guidance topics.

Contents

Purpose.....	1
How to Print Images.....	1

Print Images

Ensure the computer you are using is connected to a printer before proceeding.

- 1 | From the **Patient Directory** open the desired study.
- 2 | Adjust the layout and view desired.
- 3 | Select the **Print** icon on the toolbar.
- 4 | A separate window will open to customize the print.

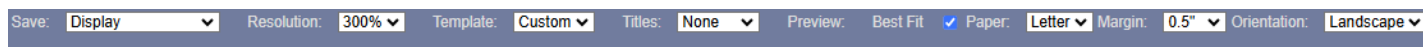

5 | **Save** drop-down menu options:

- Viewport: One viewport from the review screen.
- Display: All images from the review screen.
- Current Image: Image from the review screen that is active.
- Current Series: All images of same modality.
- Current Study: All images from the study.
- Key Images: Key images from study (if images are keyed).

6 | **Resolution** drop-down options: 100%, 200%, 300%, 400%.

Note: Be aware of the images' final use. Do not unnecessarily create large image files.

7 | **Template** drop-down menu options:

- Default: Image(s) only.
- Custom: Optos*Advance* template.

8 | **Titles** drop down menu options:

- All: Patient name, DOB, date of service, laterality, and additional titles.
- Minimal: Patient name, date of service, laterality.
- Light: Patient name, date of service, laterality.
- None: Image only.

9 | **Paper** drop-down menu options: Letter or A4

OptosADVANCE™ Printing Images



- 10 | **Margin** drop-down menu options: 0.25", 0.5", 0.75", 1", 1.25", 1.5", 1.75", 2"
- 11 | **Orientation** drop-down menu options: Portrait or Land scape
- 12 | Select **Print** in bottom right corner to open a new window.



- 13 | Select **Close** in upper right corner to return to the image review screen.

OptosADVANCE™
Image Management for Eye Care

Performed On: Mar 16, 2023

Patient ID: California - Nevus with Drusen 2 RGB
Patient's Name: California - Nevus with Drusen 2 - RG, RGB, AF
Date Of Birth: Jun 06, 1765
Institution Name: (no value available)

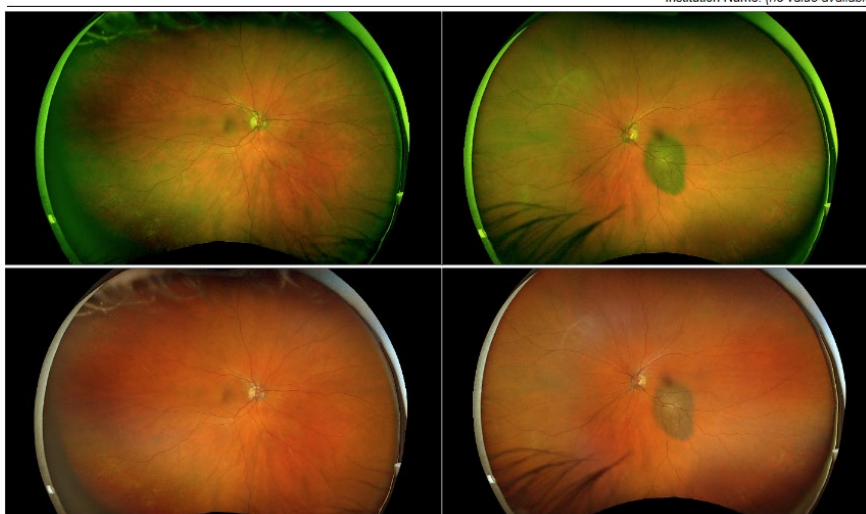

Referring Physician:
Feb 27, 2025 10:34 AM

