



OPTOS DELIVERS

Optos is a leading provider of innovative solutions for comprehensive retinal evaluation, enabling practitioners to more effectively detect, monitor, and promote patient health.

US HEADQUARTERS

Optos North America
67 Forest Street
Marlborough, MA 01752
USA
Tel: 800.854.3039
Fax: 508.486.9310
usinfo@optos.com

GLOBAL HEADQUARTERS

Optos plc
Queensferry House
Carnegie Business Campus
Dunfermline, Fife
Scotland KY11 8GR
United Kingdom
ukinfo@optos.com

WWW.OPTOS.COM

optos® V²® Vantage Dx Software

The next generation



optomap®
Retinal Exam

optomap® plus
Medical Retinal Exam

OPTOS V²® VANTAGE Dx SOFTWARE

Upgrade Information and New Features

The Optos V²® Vantage Dx software represents the next stage in Optos' commitment to continuous improvement of the **optomap**® Retinal Exam and **optomap**® plus Medical Retinal Exam for both the practitioner and patient.

CLINICAL IMPROVEMENTS

Improved Capture Through Image Quality View



New functionality improves image capture producing improved **optomap**® images more efficiently. The new Image Quality View provides immediate operator feedback on patient positioning, laser detector settings and image saturation. Based on this feedback, the operator can automatically or manually make adjustments and improve subsequent images.

Exact Disc™ Nerve Enhancement

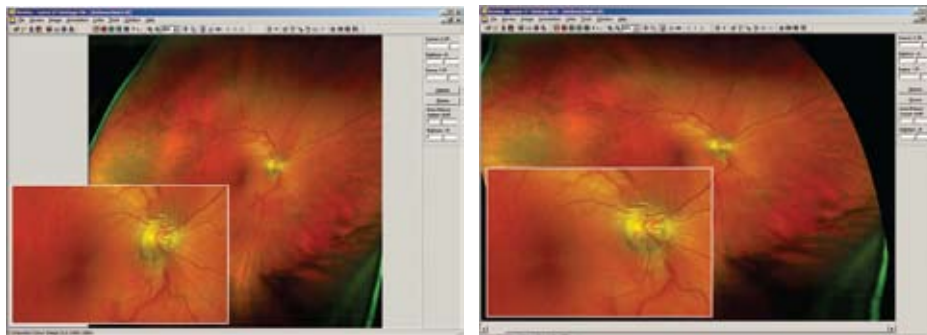

Normal Image

Exact Disc™ Image

This feature ensures that the optic disc appears in its natural shape and free of distortion. It can be applied to both new and old images. It provides a direct comparison between Exact Disc™ view and traditional views of the nerve (BIO, Direct, etc.).

ResMax™ found in **optomap® plus**
High Resolution Enhancement for the Central Pole

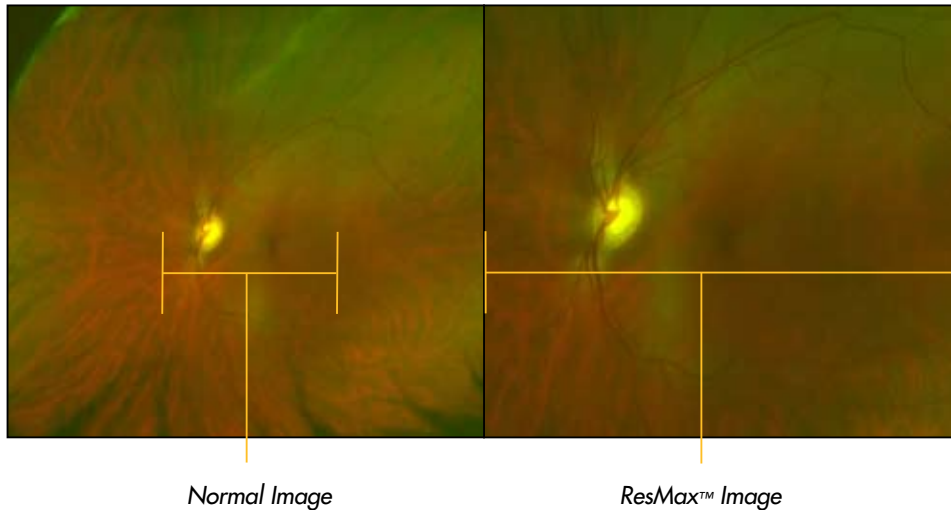

ResMax™ will scan the central pole of the retina instead of the normal ultra-widefield scan. It applies the pixels in a smaller area, resulting in a 10-15% increase in resolution.

PATIENT EDUCATION

3D Wrap™ Patient Orientation Tool

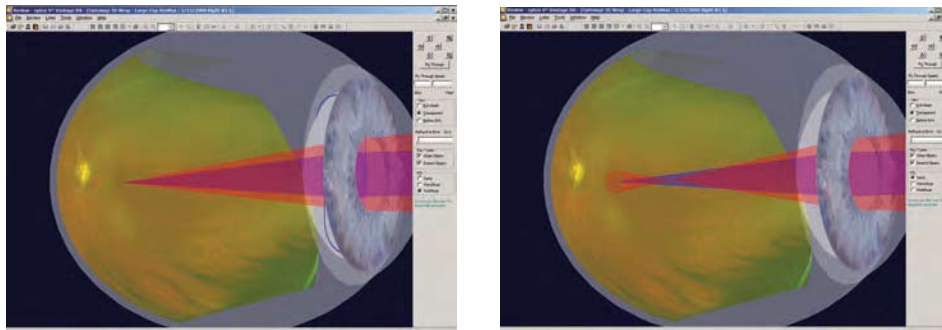

Review will display a 3-dimensional graphical model of an eye, including the projection of the patient's **optomap®** image on its interior surface for use as a patient education tool. Additional features include the patient's simulated iris color representation from capture settings, refractive error range from -10D to +5D, ray types for close and distant objects, and IOL selections that include monofocal and multifocal lenses.